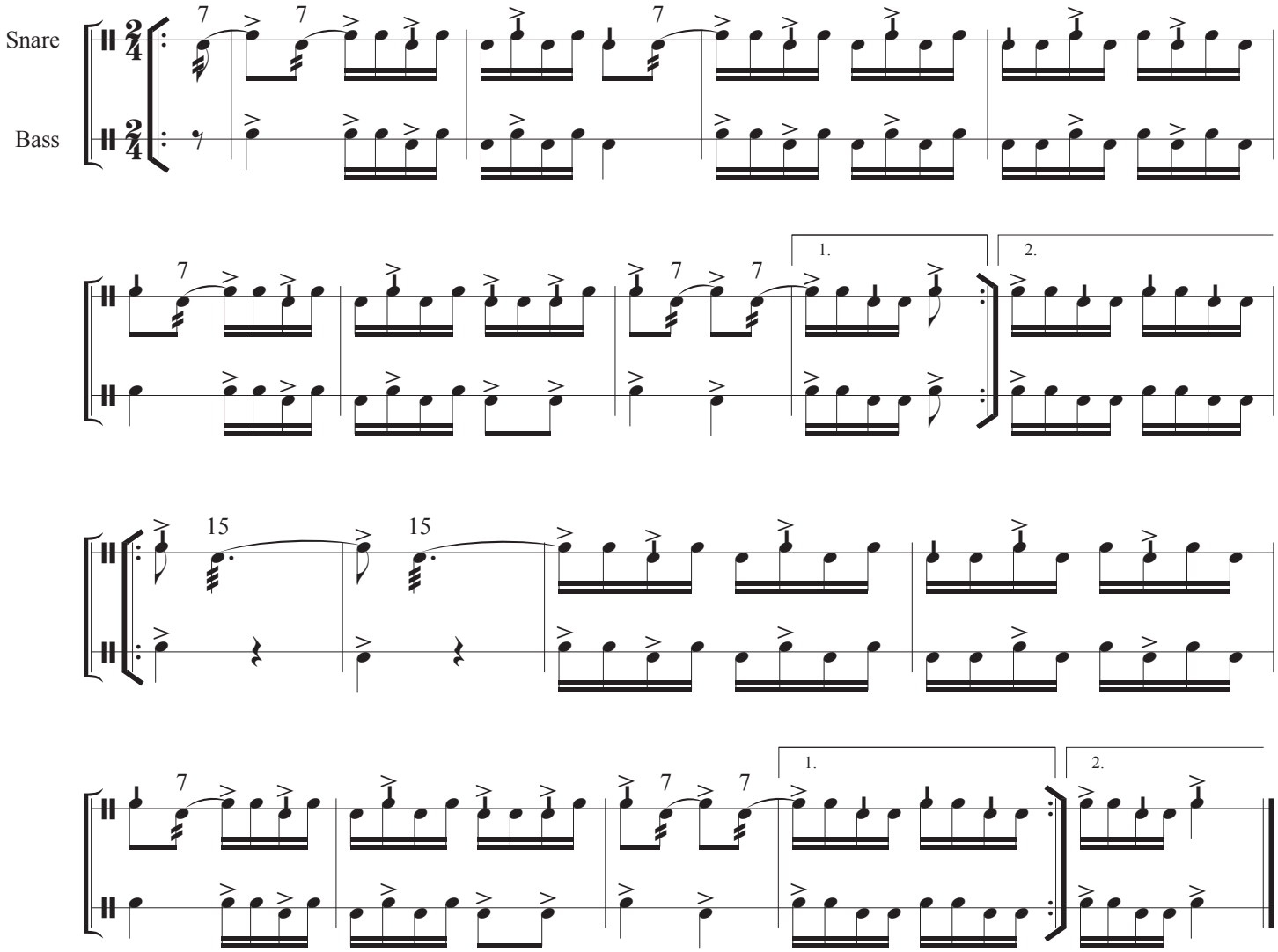Ruquist 2/4 (filled)